

ABELL  
SURVEYING & MAPPING

1140 SEQUOIA STREET • DELAVAN, WISCONSIN 53115  
262-728-6737

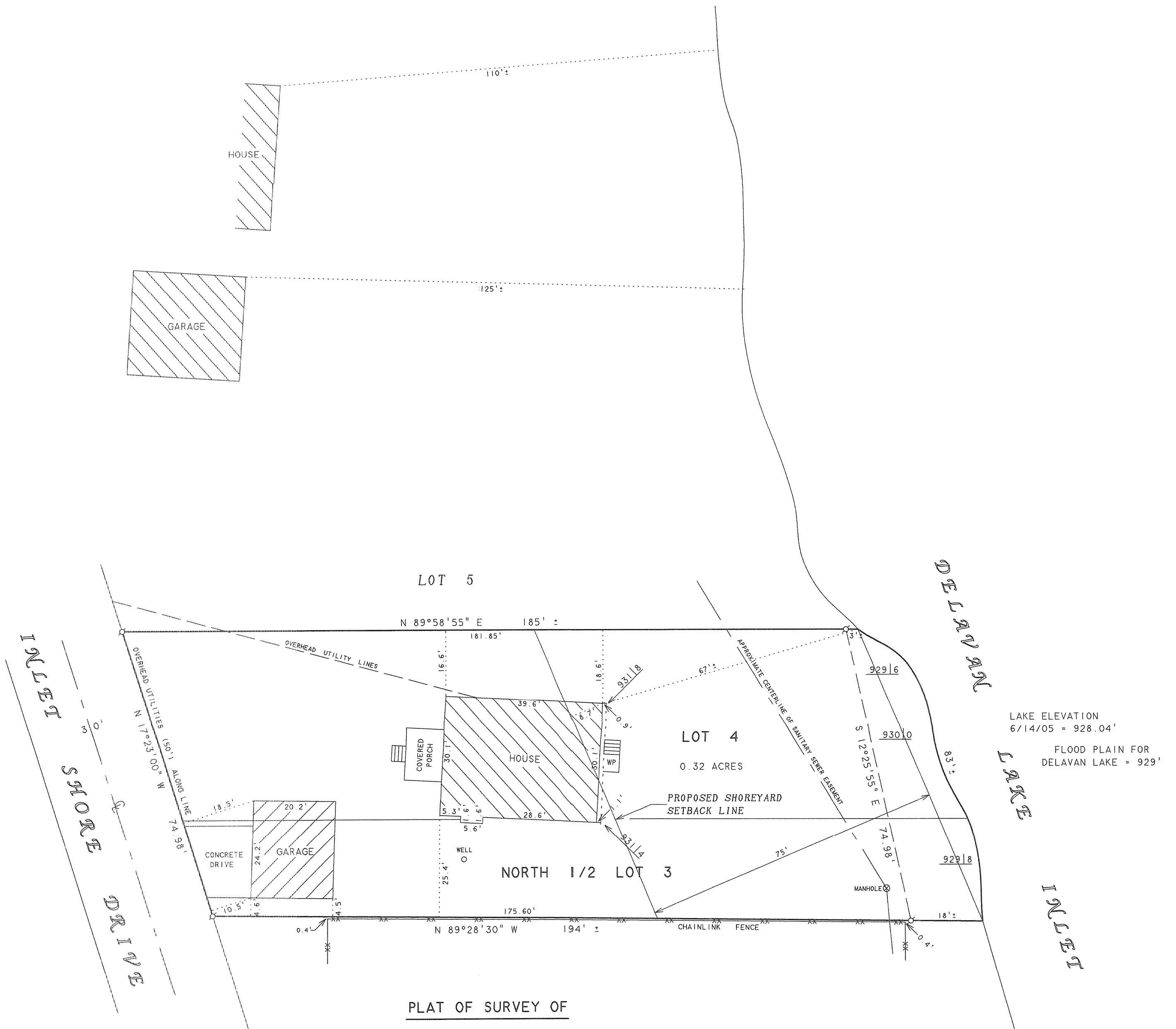

PLAT OF SURVEY OF

LOT 4 AND THE NORTH 1/2 OF LOT 3 OF THE ANNEX  
TO INLET OAKS, LOCATED IN T2N, R16E, WALWORTH  
COUNTY, WISCONSIN.

NOTE: BEARINGS ARE REFERENCED TO  
EXISTING SURVEY RECORDS.



SCALE 1"=20'

LEGEND

○ - IRON PIPE FOUND  
WP - WOOD PORCH  
929.18 - SPOT ELEVATION  
( ) - RECORDED AS

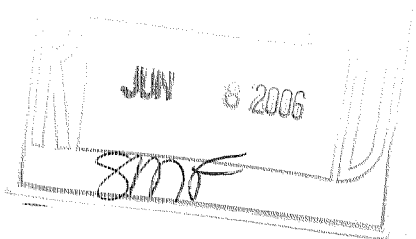

I, DAVID F. ABELL, DO HEREBY CERTIFY THAT I HAVE SURVEYED THE PROPERTY HEREON  
DESCRIBED ACCORDING TO THE OFFICIAL RECORDS AND THAT THE PLAT HEREON IS A  
CORRECT REPRESENTATION OF THE PROPERTY LINES TO THE BEST OF MY KNOWLEDGE AND  
BELIEF.

*David F. Abell*  
DAVID F. ABELL  
WISCONSIN REGISTERED LAND SURVEYOR, S-1596

ORDERED BY: JIM SPAIN  
3505 EMERSON STREET  
FRANKLIN PARK, IL 60131

REVISED: FEBRUARY 9, 2006 TO SHOW  
THE PROPOSED 75' SHOREYARD  
SETBACK LINE

ORDERED BY: ATTY DAVID RASMUSSEN  
P.O. BOX 250  
WALWORTH, WI 53184

June 15, 2005

DATE: June 15, 2005 JOB NUMBER - 87119C  
NOTE: THIS IS NOT A CERTIFIED COPY UNLESS SEALED.

FIA-3

216-4237